

399 BRT. ÅBEN SHELTERDÆKKER

LÆNGDE MELLE M P.P.	57,00 M
BREDDE MOULDED	11,00 M
DYBDE TIL 1. DÆK VED ∇	6,20 M
DYBDE TIL 2. DÆK	3,62 M
DYBGANG MOULDED	3,57 M

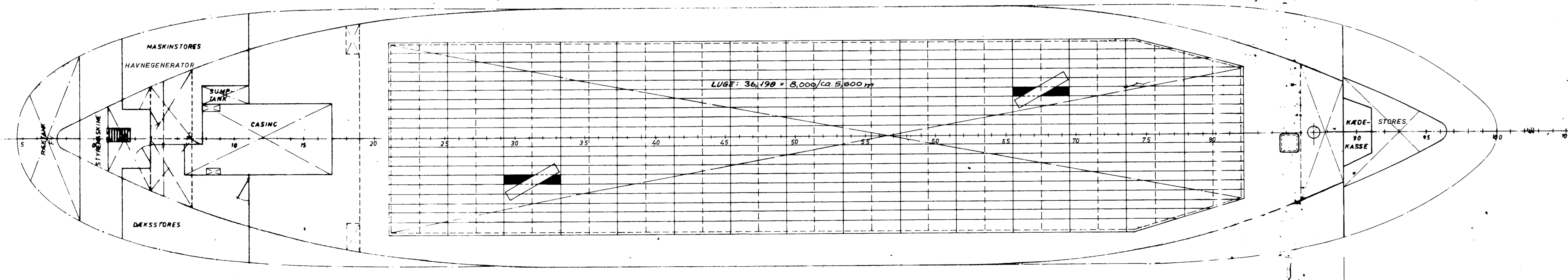
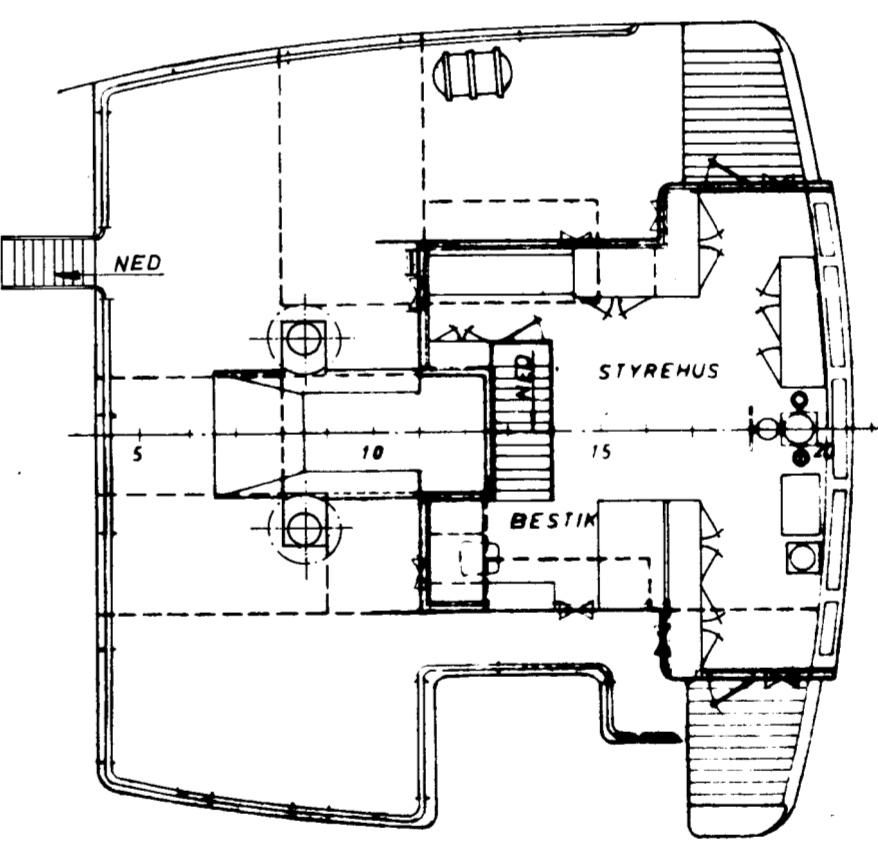
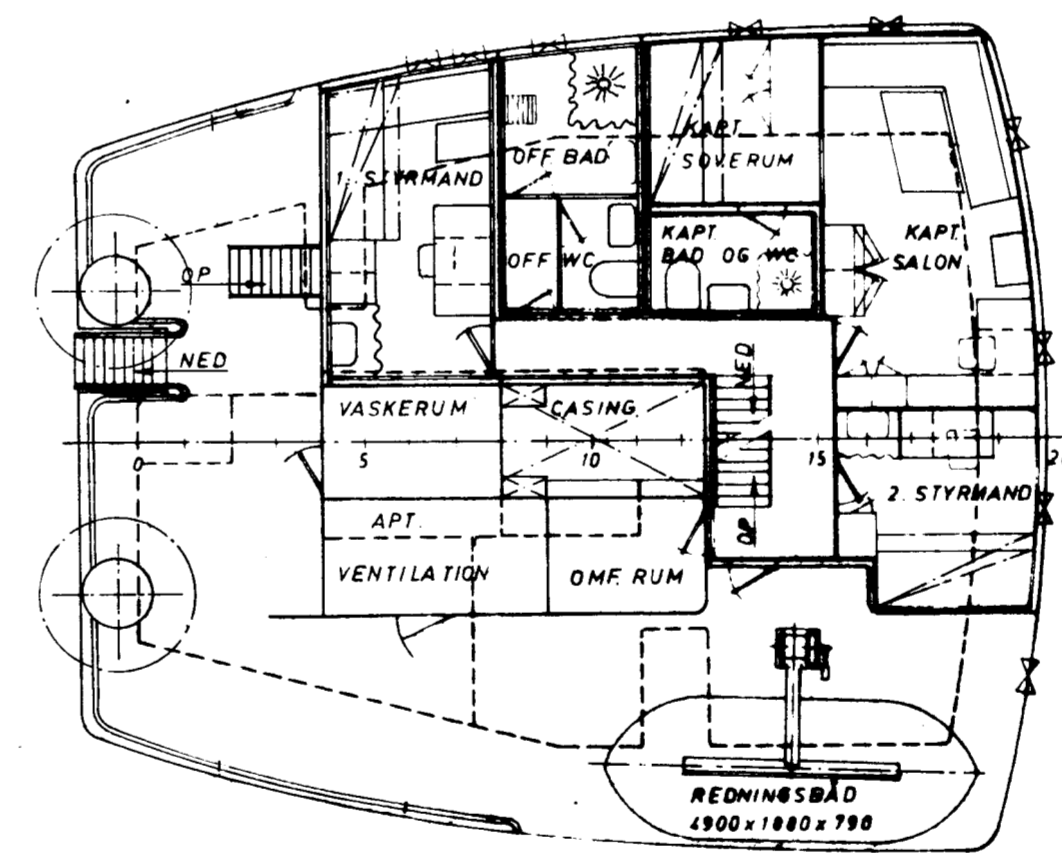
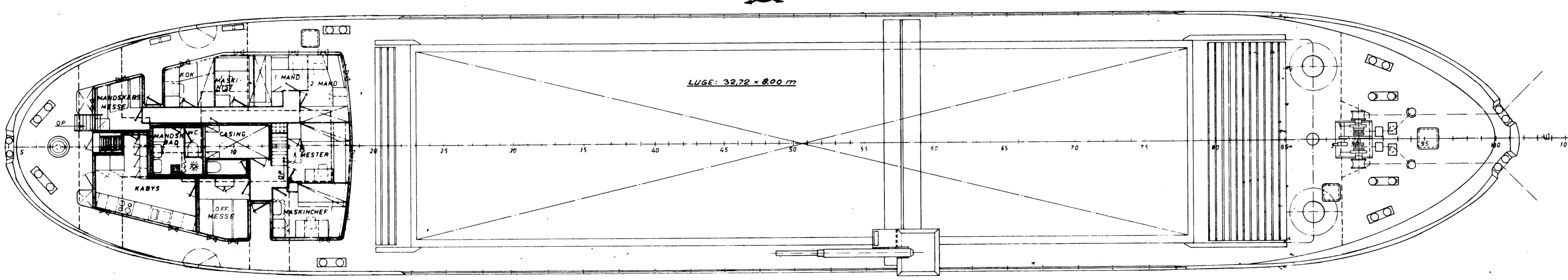
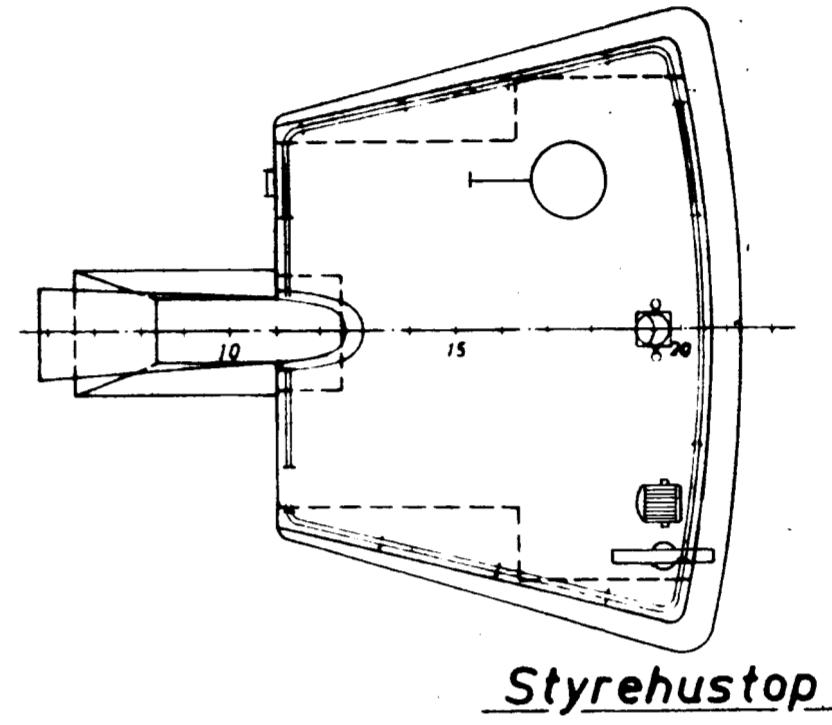
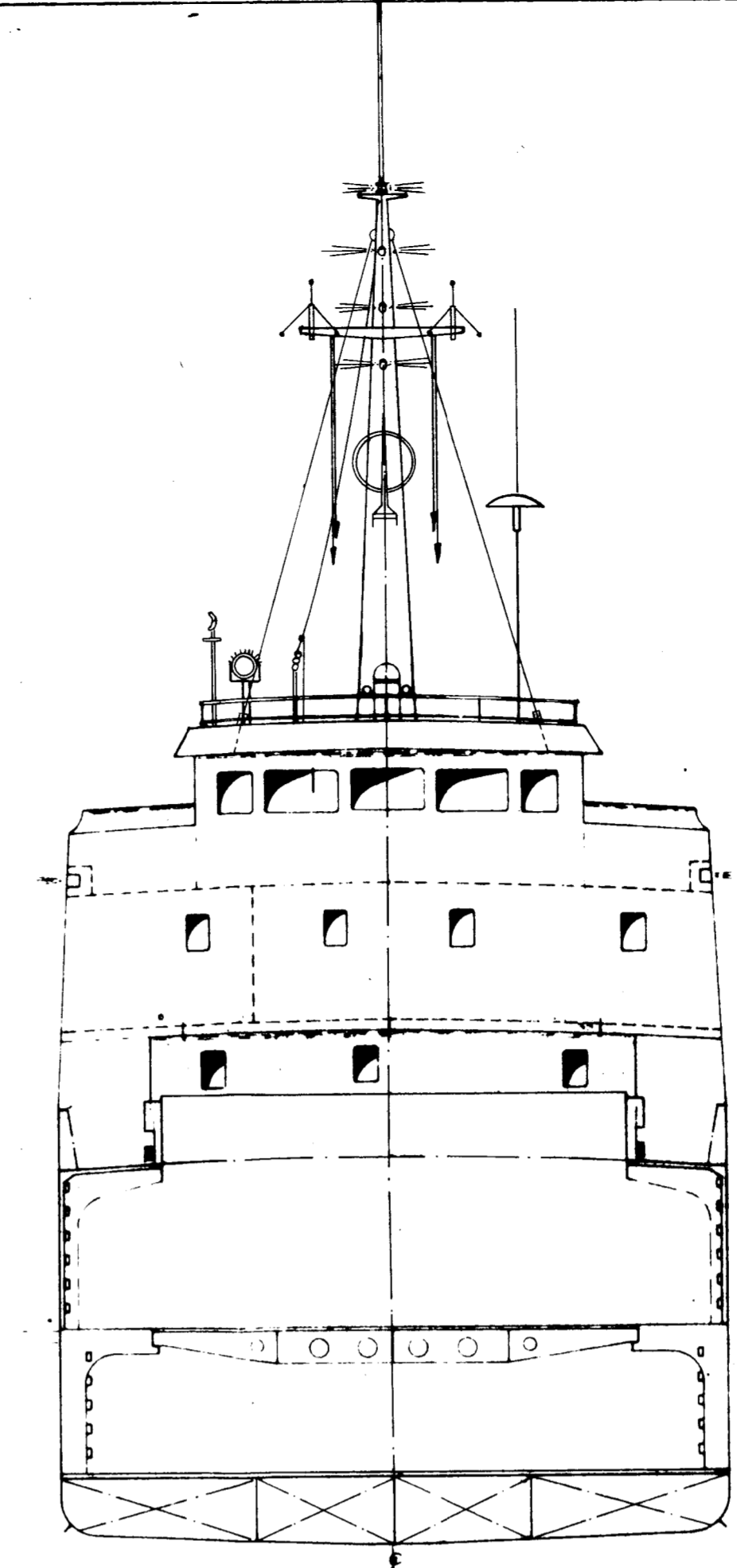
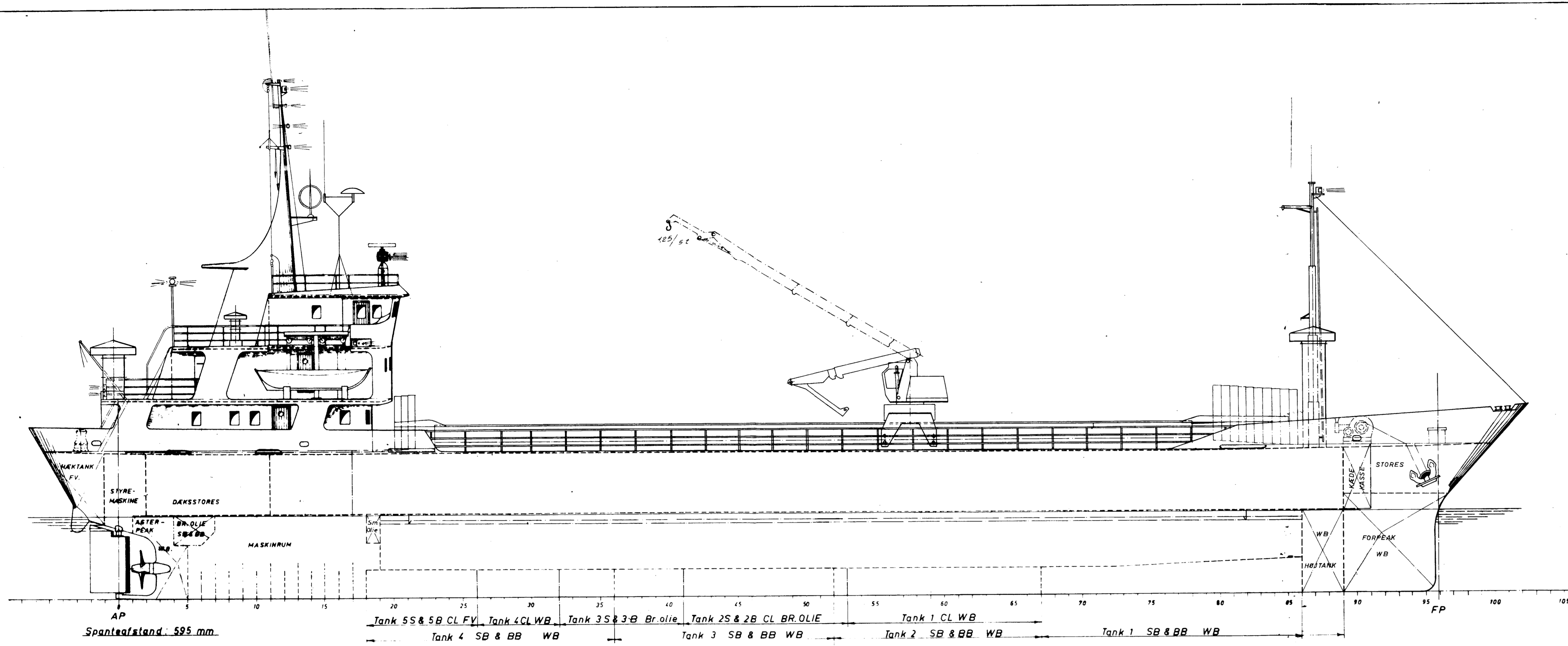

POL. T. 1000/1000		ANT.	BL. NR.	TEK. NR.	PROJEKT. NR.	ALTERNATIVE	REVISJ.
GENERAL-ARRANGEMENT		1 100				375/100	
		306					
		001					
No. STS		FREDERIKSHAVN VÆRFT & TØRDOK AS					